PARAS REALTECH
PHONE NUMBER: 9814000969
SCO 17, CLOCKTON HIGH
STREET, PHASE 1,OMAXE
NEW CHANDIGARH

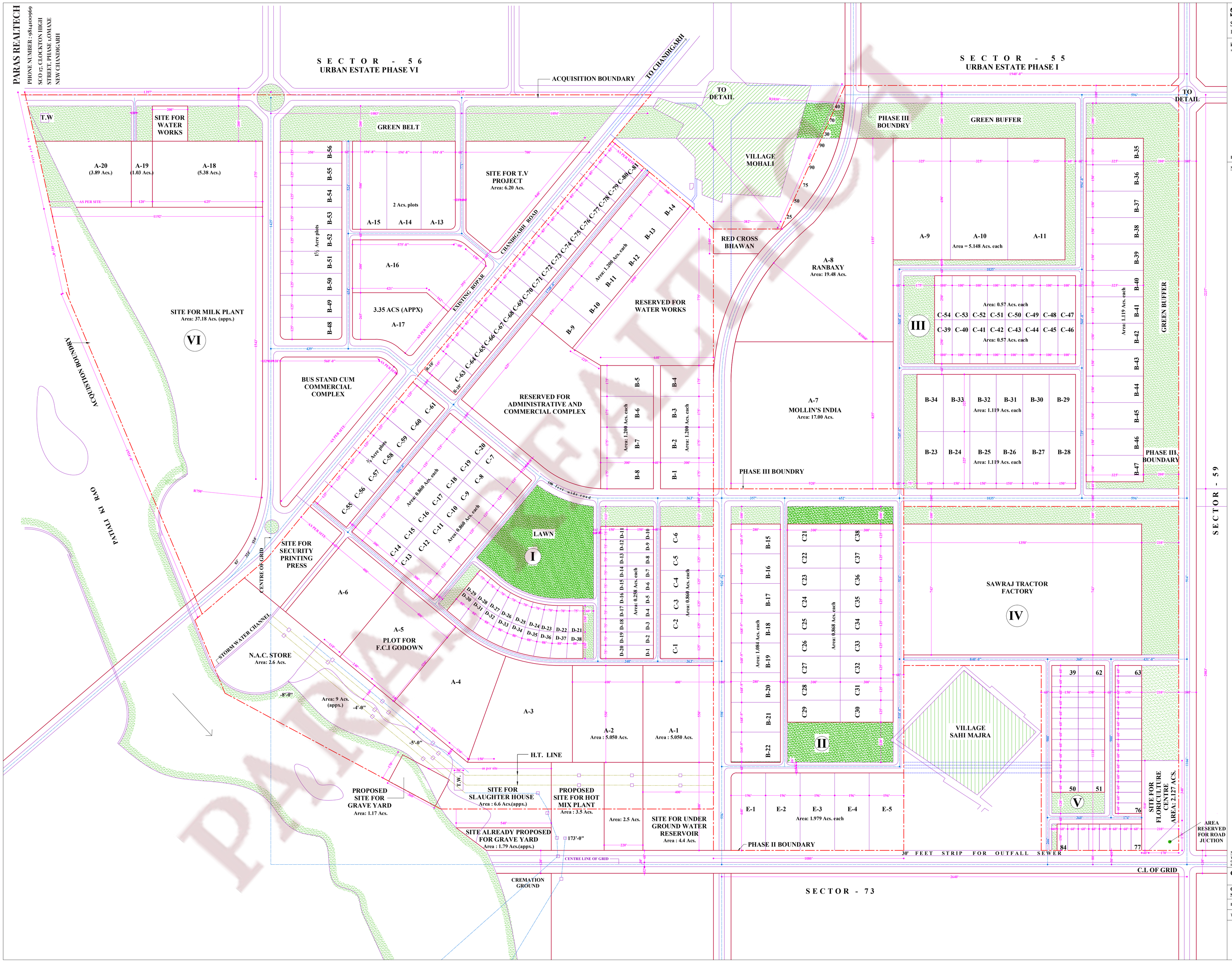

S.A.S. NAGAR

SECTOR - 57-58

INDUSTRIAL ESTATE PHASE I ,II ,III ,IV ,V ,VI

SCALE: 1" = 100'-0"

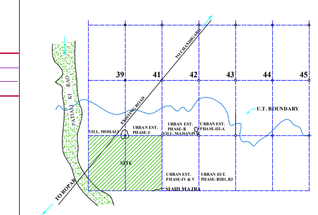

INSET PLAN

NOTES :-

All measurements are to be exact and should be checked at site.
All dimensions are to be taken from the C.L.ine of carriage ways which are shown in dash and dots.
For junction treatment refer detail .
For road section refer to Drg. No.D.T.P (P) 1076/73.
This drg. has been traced from Drg. No. D.T.P (P)1077 /73 dated 15-5-73.
Site for Red Cross Bhawan has alloted as per GMADA'S Letter No. Endst. GMADA (Policy) 2011/ 011157 dated 26-9-2011

NOTE:-
THIS DIGITIZED DRAWING IS BASED ON THE ORIGINAL DRAWING OF THE CONCERNED DEPARTMENT. IN CASE OF ANY DISCREPANCY THE DETAILS IN THE ORIGINAL DRAWING SHALL PREVAIL UPON.

COMPOSITE LAYOUT PLAN

OFFICE OF THE DIVISIONAL TOWN PLANNER
S.A.S NAGAR

DRG. NO: (D.T.P S.A.S. NAGAR) 580/87 DATED:21.5.87

TRACED BY: Kiran Khana CHECKED BY: - Sd -

- Sd -	- Sd -	- Sd -	- Sd -
Planning Officer	Asstt. Town Planner	Divl. Town Planner	Chief Town Planner

PARAS REALTECH